

# Nagios

- <http://www.nagios.org/>
- an enterprise-class network and server monitoring system.
- Useful for:
  - Monitoring of network services.
  - Monitoring of host resources (processor load, disk usage, system logs)
  - Contact notifications when service or host problems occur and get resolved (via e-mail, SMS).
  - You can define event handlers that execute when triggered by certain events. (Proactive problem resolution)



Nagios

# Nagios®

## General

- Home
- Documentation

## Monitoring

- Tactical Overview
- Service Detail
- Host Detail
- Hostgroup Overview
- Hostgroup Summary
- Hostgroup Grid
- Servicegroup Overview
- Servicegroup Summary
- Servicegroup Grid
- Status Map
- 3-D Status Map
- Service Problems
  - Unhandled
- Host Problems
  - Unhandled
- Network Outages

Show Host:

- Comments
- Downtime
- Process Info
- Performance Info
- Scheduling Queue

## Reporting

- Trends
- Availability
- Alert Histogram
- Alert History
- Alert Summary
- Notifications
- Event Log

## Configuration

- View Config

# Nagios®

Copyright (c) 1999-2008 Elhan Galstad

**Version 3.0rc1**

December 17, 2007

[Read what's new in Nagios 3](#)



## Need help with Nagios?

A variety of worldwide support options are available to help you get Nagios up and running quickly. Visit

[www.nagios.org/support/](http://www.nagios.org/support/) for information

on:

- Installation
- Configuration
- Performance Tuning
- Best Practices
- Integration

**Nagios®**  
Enterprises



Nagios and the Nagios logo are trademarks, servicemarks, registered trademarks or registered servicemarks owned by Nagios Enterprises, LLC.

Nagios is provided AS IS with NO WARRANTY OF ANY KIND, INCLUDING THE WARRANTY OF DESIGN, MERCHANTABILITY, AND FITNESS FOR A PARTICULAR PURPOSE.

### Current Network Status

**Current Network Status**  
 Last Updated: Fr Jan 11 11:48:27 CST 2008  
 Updated every 60 seconds  
 Nagios® 3.0rc1 - [www.nagios.org](http://www.nagios.org)  
 Logged in as nagiosadmin

[View History For all hosts](#)  
[View Notifications For All Hosts](#)  
[View Host Status Detail For All Hosts](#)

**Host Status Totals**

Up	Down	Unreachable	Pending
17	0	0	0

All Problems	All Types
0	17

**Service Status Totals**

Ok	Warning	Unknown	Critical	Pending
169	4	0	2	0

All Problems	All Types
6	175

### Service Status Details For All Hosts

Host ↑ ↓	Service ↑ ↓	Status ↑ ↓	Last Check ↑ ↓	Duration ↑	Attempt ↑ ↓	Status Information
ayamon.com	DNS	OK	01-11-2008 11:45:08	2d 1h 48m 21s	1/3	DNS OK - 0.017 seconds response time. ayamon.com returns 208.64.136.202
	FTP	OK	01-11-2008 11:44:11	0d 0h 14m 16s	1/3	FTP OK - 10.261 second response time on port 21 [220 ProFTPD 1.3.0 Server (4Admin(tm) FTP Server) [208.64.136.202]]
	HTTP	OK	01-11-2008 11:48:06	0d 23h 0m 21s	1/3	HTTP OK HTTP/1.1 200 OK - 10363 bytes in 0.433 seconds
	IMAP	OK	01-11-2008 11:46:36	2d 1h 46m 51s	1/3	IMAP OK - 0.202 second response time on port 143 [* OK [CAPABILITY IMAP4rev1 UIDPLUS CHILDREN NAMESPACE THREAD=ORDEREDSUBJECT THREAD=REFERENCES SORT QUOTA IDLE ACL ACL2=UNION STARTTLS] Courier-IMAP ready. Copyright 1998-2004 Double Precision, Inc. See COPYING for distribution information.]
	PING	OK	01-11-2008 11:46:34	0d 1h 42m 21s	1/3	OK - 208.64.136.202: rta 97.770ms, lost 0%
	SMTP	OK	01-11-2008 11:44:37	1d 18h 58m 51s	1/3	SMTP OK - 0.401 sec. response time
	dev1	/ Disk Usage	OK	01-11-2008 11:47:35	1d 23h 42m 21s	1/3
//dev1/html		OK	01-11-2008 11:48:08	1d 23h 40m 46s	1/3	Disk ok - 5.34G (57%) free on /DEV1/HTML
/boot Disk Usage		OK	01-11-2008 11:48:02	1d 23h 41m 21s	1/3	DISK OK - free space: /boot 223 MB (91% inode=99%):
/dev/sda S.M.A.R.T.		OK	01-11-2008 11:47:36	1d 23h 40m 51s	1/3	Id= 1, Status=11 (PreFailure , Online), Value=200, Threshold= 51, Passed
/home Disk Usage		OK	01-11-2008 11:48:09	1d 23h 40m 19s	1/3	DISK OK - free space: /home 2437 MB (84% inode=93%):
/store Disk Usage		OK	01-11-2008 11:45:23	1d 23h 44m 19s	1/3	DISK OK - free space: /store 683 MB (28% inode=99%):
/tmp Disk Usage		OK	01-11-2008 11:45:23	1d 23h 44m 19s	1/3	DISK OK - free space: /tmp 1109 MB (97% inode=99%):
Backups Home Dir		OK	01-11-2008 11:44:40	1d 23h 43m 49s	1/3	/store/backups/homedirs/root.tar.gz is OK (0d 5h 41m 40s old, 184084422 bytes)
Backups Mondo Rescue		OK	01-11-2008 11:45:08	1d 23h 43m 19s	1/3	/store/backups/mondo/mondorescue-1.iso is OK (4d 8h 22m 2s old, 73959328 bytes)
Backups MySQL		CRITICAL	01-11-2008 11:47:18	2d 1h 45m 50s	3/3	CRITICAL: mysql_2008-01-02_07n00m.Wednesday.sql.gz is too old (9d 4h 47m 15s old)
Backups		OK	01-11-2008 11:46:08	1d 23h 42m 20s	1/3	/store/backups/system/etc.tar.gz is OK (0d 8h 45m 52s

**Nagios Availability**

**Service Availability Report**  
 Last Updated: Fr Jan 11 12:08:47 CST 2008  
 Nagios® 3.0.0rc1 - [www.nagios.org](http://www.nagios.org)  
 Logged in as nagiosadmin

**All Services**

01-10-2008 12:03:47 to 01-11-2008 12:08:47  
 Duration: 1d 0h 0m 0s

First assumed service state: Unspecified  
 Report period: Last 24 Hours  
 Backtraced archives: 4

[ Availability report completed in 0 min 0 sec ]

**Service State Breakdowns:**

Host	Service	% Time OK	% Time Warning	% Time Unknown	% Time Critical	% Time Undetermined
<a href="#">ayamon.com</a>	<a href="#">DNS</a>	100.000% (100.000%)	0.000% (0.000%)	0.000% (0.000%)	0.000% (0.000%)	0.000%
	<a href="#">FTP</a>	98.927% (98.927%)	0.000% (0.000%)	0.000% (0.000%)	1.073% (1.073%)	0.000%
	<a href="#">HTTP</a>	100.000% (100.000%)	0.000% (0.000%)	0.000% (0.000%)	0.000% (0.000%)	0.000%
	<a href="#">IMAP</a>	100.000% (100.000%)	0.000% (0.000%)	0.000% (0.000%)	0.000% (0.000%)	0.000%
	<a href="#">PING</a>	96.876% (96.876%)	3.124% (3.124%)	0.000% (0.000%)	0.000% (0.000%)	0.000%
	<a href="#">SMTP</a>	100.000% (100.000%)	0.000% (0.000%)	0.000% (0.000%)	0.000% (0.000%)	0.000%
<a href="#">dev1</a>	<a href="#">/ Disk Usage</a>	100.000% (100.000%)	0.000% (0.000%)	0.000% (0.000%)	0.000% (0.000%)	0.000%
	<a href="#">//dev1/html</a>	100.000% (100.000%)	0.000% (0.000%)	0.000% (0.000%)	0.000% (0.000%)	0.000%
	<a href="#">/boot Disk Usage</a>	100.000% (100.000%)	0.000% (0.000%)	0.000% (0.000%)	0.000% (0.000%)	0.000%
	<a href="#">/dev/sda S.M.A.R.T.</a>	100.000% (100.000%)	0.000% (0.000%)	0.000% (0.000%)	0.000% (0.000%)	0.000%
	<a href="#">/home Disk Usage</a>	100.000% (100.000%)	0.000% (0.000%)	0.000% (0.000%)	0.000% (0.000%)	0.000%
	<a href="#">/store Disk Usage</a>	100.000% (100.000%)	0.000% (0.000%)	0.000% (0.000%)	0.000% (0.000%)	0.000%
	<a href="#">/tmp Disk Usage</a>	100.000% (100.000%)	0.000% (0.000%)	0.000% (0.000%)	0.000% (0.000%)	0.000%
	<a href="#">Backups: Home Dirs</a>	100.000% (100.000%)	0.000% (0.000%)	0.000% (0.000%)	0.000% (0.000%)	0.000%
	<a href="#">Backups: Mondo Rescue</a>	100.000% (100.000%)	0.000% (0.000%)	0.000% (0.000%)	0.000% (0.000%)	0.000%
	<a href="#">Backups: MySQL</a>	0.000% (0.000%)	0.000% (0.000%)	0.000% (0.000%)	100.000% (100.000%)	0.000%

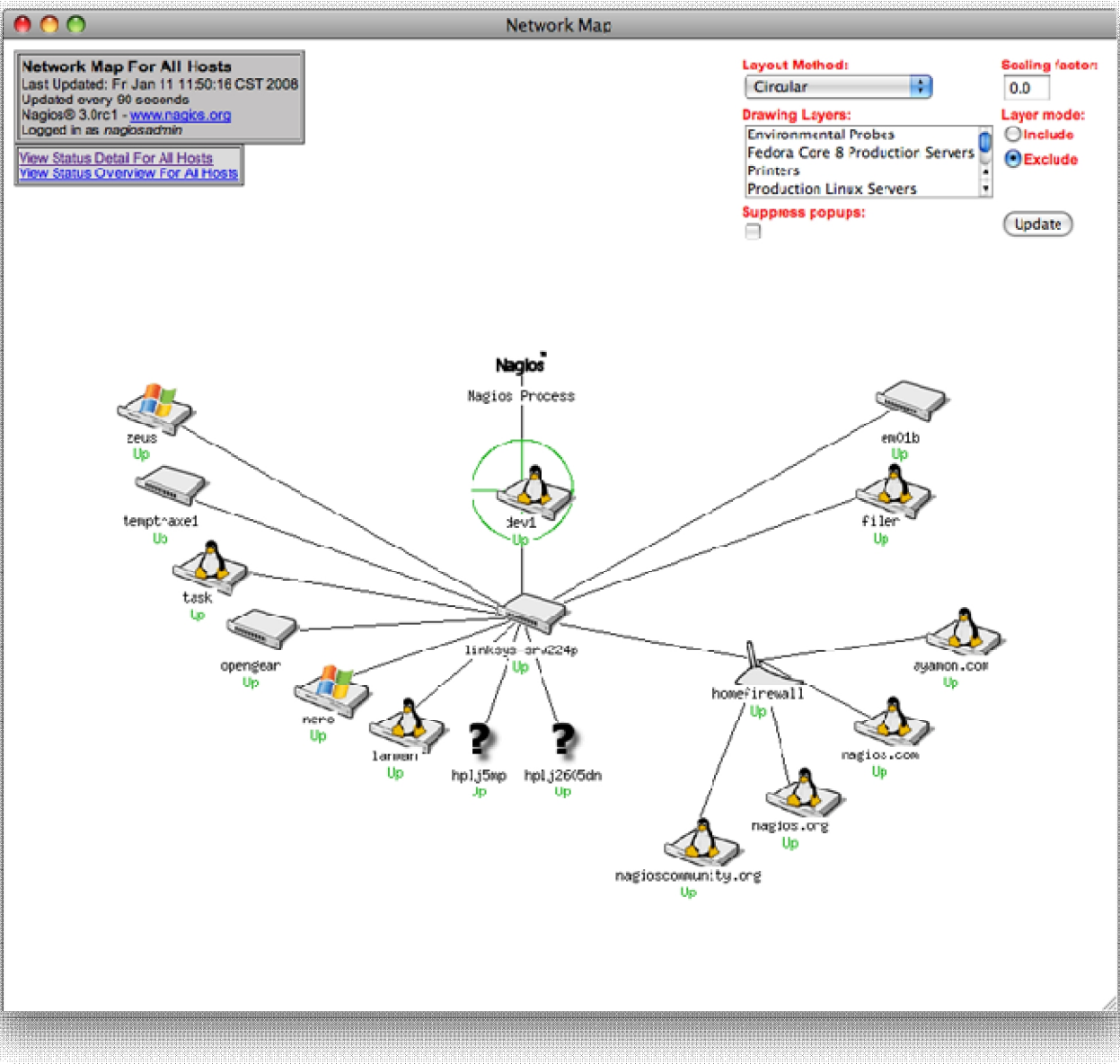

**Alert History**  
 Last Updated: Fri Jan 11 12:02:30 CST 2008  
 Nagios® 3.0rc1 - [www.nagios.org](http://www.nagios.org)  
 Logged in as nagiosadmin

[View Status Detail For All Hosts](#)  
[View Notifications For All Hosts](#)

### Nagios History

#### All Hosts and Services

Latest Archive ←

**Log File Navigation**  
 Fri Jan 11 00:00:00 CST 2008  
 to  
 Present..

File: /usr/local/nagios/var/nagios.log

**State type options:**

All state types ▾

**History detail level for all hosts:**

All alerts ▾

Hide Flapping Alerts

Hide Downtime Alerts

Hide Process Messages

Older Entries First

Update

---

January 11, 2008 12:00

- ✔ [01-11-2008 12:02:16] SERVICE ALERT: fler:Yum Updates;OK;SOFT;2;YLM OK: O/S is up to date.
- ! [01-11-2008 12:00:16] SERVICE ALERT: fler:Yum Updates;CRITICAL;SOFT;1;CHECK\_NRPE: Sockettimeout after 10 seconds.

---

January 11, 2008 11:00

- ✔ [01-11-2008 11:52:56] SERVICE ALERT: hpj2605dn;PING;OK;SOFT;2;OK - 192.168.1.30: rta 0.268ms, lost 0%
- ✔ [01-11-2008 11:52:26] HOST ALERT: hpj2605dn;UP;SOFT;2;PING OK - Packet loss = 0%, RTA = 0.62 ms
- ! [01-11-2008 11:51:06] HOST ALERT: hpj2605dn;DOWN;SOFT;1;CRITICAL - Host Unreachable (192.168.1.30)
- ! [01-11-2008 11:50:56] SERVICE ALERT: hpj2605dn;PING;CRITICAL;SOFT;1;CRITICAL - 192.168.1.30: rta nan, bst 100%
- ✔ [01-11-2008 11:45:56] SERVICE ALERT: hpj2605dn;PING;OK;HARD;1;OK - 192.168.1.30: rta 0.650ms, lost 0%
- ✔ [01-11-2008 11:45:06] SERVICE ALERT: fler:Yum Updates;OK;HARD;3;YUM OK: O/S is up to date.
- ✔ [01-11-2008 11:42:56] SERVICE ALERT: fler:Memory Usage;OK;HARD;3;OK - 308 / 756 MB (40%) Free Memory, Used: 446 MB, Shared: 0 MB, Buffers 59 MB, Cached: 274 MB
- ✔ [01-11-2008 11:42:26] SERVICE ALERT: hpj2605dn;Printer Status;OK;SOFT;2;Printer ok - ("Ready")
- ✔ [01-11-2008 11:42:06] HOST ALERT: hpj2605dn;UP;SOFT;3;PING OK - Packet loss = 0%, RTA = 0.46 ms
- ! [01-11-2008 11:40:56] SERVICE ALERT: hpj2605dn;PING;CRITICAL;HARD;1;CRITICAL - 192.168.1.30: rta nan, lost 100%
- ! [01-11-2008 11:40:56] HOST ALERT: hpj2605dn;DOWN;SOFT;2;CRITICAL - Host Unreachable (192.168.1.30)
- ! [01-11-2008 11:40:36] HOST ALERT: hpj2605dn;DOWN;SOFT;1;CRITICAL - Host Unreachable (192.168.1.30)
- ! [01-11-2008 11:40:26] SERVICE ALERT: hpj2605dn;Printer Status;CRITICAL;SOFT;1;Timeout: No Response from 192.168.1.30. : Timeout from host 192.168.1.30
- ✔ [01-11-2008 11:36:54] Nagios 3.0rc1 starting... (PID=24137)
- ! [01-11-2008 11:36:54] Caught SIGTERM, shutting down...
- ✔ [01-11-2008 11:34:31] SERVICE ALERT: ayamon.com;FTP;OK;HARD;3;FTP OK - 10.753 second response time on port 21 [220 ProFTPD 1.3.0 Server (4Admin(tm) FTP Server) [208.64.136.202]]
- ! [01-11-2008 11:32:51] SERVICE ALERT: fler:Memory Usage;WARNING;HARD;3;WARNING - 8 / 756 MB (1%) Free Memory, Used: 748 MB, Shared: 0 MB, Buffers: 46 MB, Cached: 434 MB
- ✔ [01-11-2008 11:31:48] Nagios 3.0rc1 starting... (PID=22265)
- ! [01-11-2008 11:31:48] Caught SIGTERM, shutting down...

# OpenNMS

- <http://www.opennms.org>
- Functionalities
  - High performance
    - A single instance of OpenNMS supports monitoring of a large number of nodes.
  - Automation
    - OpenNMS minimizes the amount of manual configuration.
  - Rule-based configuration
    - Flexible rules can be used to specify what services are polled on what devices.





# ZABBIX

- <http://www.zabbix.com>
- Functionalities
  - Performance monitoring
  - User alerts
  - Monitoring of log files
  - Logging services
  - Capacity planning
  - Assuring and monitoring of SLA
  - High level view of IT resources and services
  - Graphical representation of collected information
  - Network maps

Network maps [refreshed every 60 sec] - Mozilla

File Edit View Go Bookmarks Tools Window Help

http://linux.local/~zabbix/maps.php?sysmapid=1

Home Bookmarks

LATEST VALUES	TRIGGERS	QUEUE	ALARMS	ALERTS	<b>[NETWORK MAPS]</b>	GRAPHS	SCREENS	IT SERVICES	
HOME		ABOUT		STATUS OF ZABBIX			AVAILABILITY REPORT		

NETWORK MAPS

London office New York office **[Riga Office]**

Riga Office

Riga Office

```

graph TD
    SLink[Satellite link OK] --- R1[Router1 OK]
    UPS[UPS OK] --- R1
    Laser2[Laser2 OK] --- R2[Router2 OK]
    Zabbix[ZABBIX OK] --- R2
    R1 --- R2
    R2 --- R3[Router3 OK]
    R3 --- W7[Workstation7 OK]
    R3 --- W4[Workstation4 OK]
    R3 --- W1[Workstation1 OK]
    R3 --- W2[Workstation2 OK]
    R3 --- W6[Workstation6 OK]
    R3 --- W5[Workstation5 OK]
    R3 --- W3[Workstation3 OK]
    R2 --- W8[Workstation8 OK]
    R2 --- W11[Workstation11 OK]
  
```

The network map displays the following components and their status:

- Satellite link: OK
- UPS: OK
- Laser2: OK
- ZABBIX: OK
- Router1: OK
- Router2: OK
- Router3: OK
- Workstation7: OK
- Workstation4: OK
- Workstation1: OK
- Workstation2: OK
- Workstation6: OK
- Workstation5: OK
- Workstation3: OK
- Workstation8: OK
- Workstation11: OK

# Cacti

- <http://www.cacti.net>
- Similar to MRTG.
- Based on RRDtool.
- Offers excellent graphing capabilities.
- Has extensive templates.

cacti - Mozilla Firefox

File Edit View Go Bookmarks Tools Help

http://web/cacti/cacti-0.8.6/graph\_view.php?action=tree&tree\_id=1&leaf\_id=10

console graphs settings

Graphs -> Tree Mode Logged in as admin (Logout)

- Arlington, MA
- Charlotte, NC
- Charlottesville, VA
- Columbus, GA
- Dallas, TX
  - Switches
    - Host: HOU-S2-SW3548-1
    - Host: HOU-S2-SW6509-2
  - Data Center Core
    - Host: HOU-A4-ATM-1
    - Host: HOU-A4-ATM-2
    - Host: HOU-A4-ATM-3
    - Host: HOU-A4-ATM-4
- Dayton, OH
- Detroit, MI
- Harrisburg, PA
  - Web Hosting Farm
    - Host: HAR-CUST-WWW0
    - Host: HAR-CUST-WWW1
    - Host: HAR-CUST-WWW2
    - Host: HAR-CUST-WWW3
    - Host: HAR-CUST-WWW4
    - Host: HAR-CUST-WWW5
- Houston, TX
- Miami, FL
  - Public Peering
    - Host: MIA-R8-C7200-3
- Phoenix, AZ
- Salt Lake City, UT
  - San Diego, CA
  - San Francisco, CA
  - Santa Fe, NH
- Syracuse, NY
- Tampa, FL
- Trenton, NJ

Tree: Dallas, TX -> Host: HOU-S2-SW6509-2

Data Query: SNMP - Interface Statistics

Port 1/1

**HOU-S2-SW6509-2 - Traffic - 1/1**

Inbound	Current: 3.84 M	Average: 7.85 M	Maximum: 12.83 M	Total In: 674.89 GB
Outbound	Current: 3.09 M	Average: 6.30 M	Maximum: 9.20 M	Total Out: 541.50 GB

**HOU-S2-SW6509-2 - Unicast Packets - 1/1**

Unicast Packets In	Current: 960.19 k	Average: 1.96 M	Maximum: 3.21 M
Unicast Packets Out	Current: 969.43 k	Average: 1.57 M	Maximum: 2.30 M

Port 1/2

**HOU-S2-SW6509-2 - Traffic - 1/2**

Inbound	Current: 20.64 k	Average: 52.36 k	Maximum: 239.71 k	Total In: 4.51 GB
Outbound	Current: 513.75 k	Average: 251.76 k	Maximum: 582.97 k	Total Out: 25.18 GB

**HOU-S2-SW6509-2 - Unicast Packets - 1/2**

Done

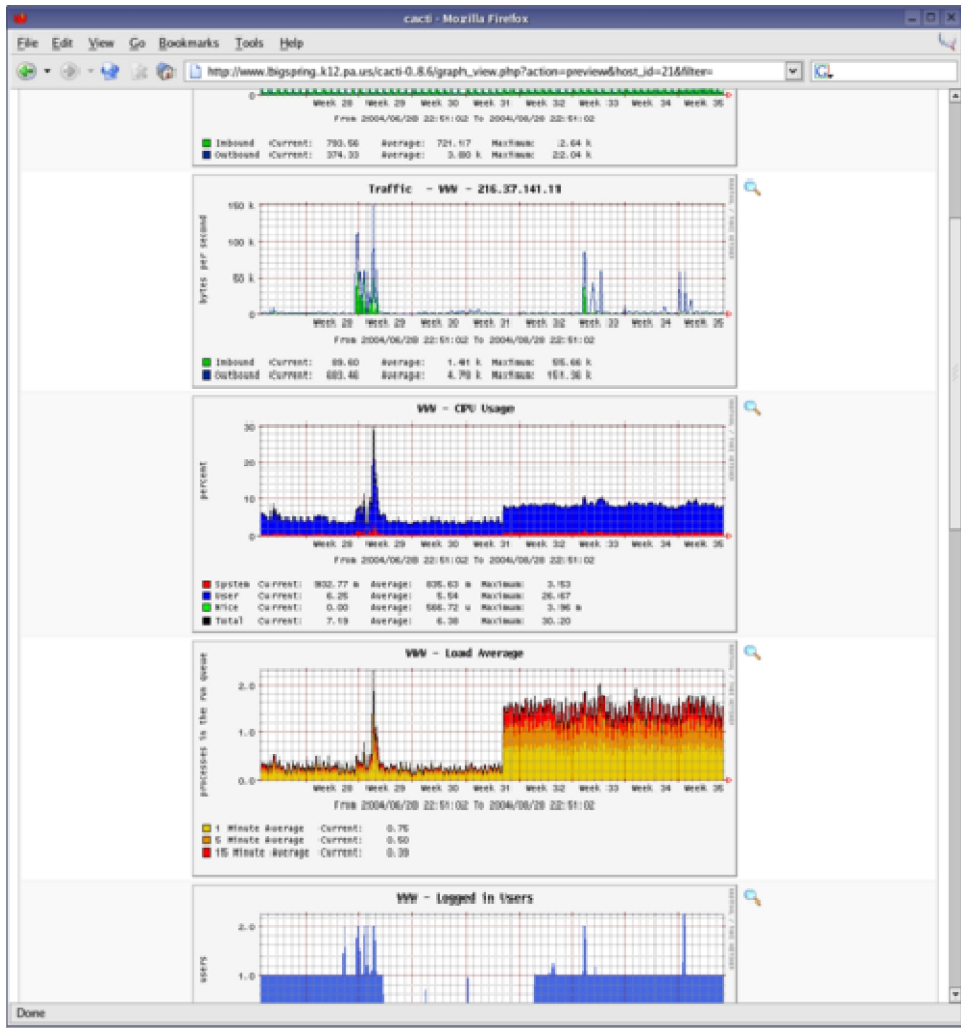



cacti - Microsoft Internet Explorer

File Edit View Favorites Tools Help

Address http://www.bigspring.k12.pa.us/cacti-0.8/graph\_view.php?action=preview&page=10

console graphs Logout settings

Filter by host: None go

<< Previous Showing Rows 91 to 100 of 114 Next >>

### Weather - Pressure

Percent

12:00 18:00

### Weather - Temperature/Humidity

Degrees (F)

12:00 18:00

### Weather - Temperatures

Degrees (F)

12:00 18:00

### Weather - Temperatures - Current

Degrees (F)

12:00 18:00

### Weather - Temperatures - Dew Point

Degrees (F)

12:00 18:00

### Weather - Temperatures - Wind Chill

Percent

12:00 18:00

### Weather - Wind Speed

### Wireless - Levels - Frankford

Done Internet

# NTop

- <http://ntop.org>
- Network probe that shows network activity just like “top”.



Welcome to ntop! - Microsoft Internet Explorer

File Edit View Favorites Tools Help

Address http://barney:3000

Google Search Web PageRank 388 blocked AutoFill Options

Links

About Total Recv Sent Stats IP Traffic IP Protos Admin

## Network Traffic: Data Received

Host	Domain	Data			Packets		
		Current	Avg	Peak	Current	Avg	Peak
10.0.0.2		0.0 bps	0.0 bps	117.6 bps	0.0 Pkts/sec	0.0 Pkts/sec	0.2 Pkts/sec
barney		1.7 Kbps	0.0 bps	8.5 Kbps	2.2 Pkts/sec	0.1 Pkts/sec	10.7 Pkts/sec
bart		9.3 Kbps	0.0 bps	9.3 Kbps	2.4 Pkts/sec	0.0 Pkts/sec	2.4 Pkts/sec
gnasher		112.6 bps	0.0 bps	44.9 Kbps	0.2 Pkts/sec	0.0 Pkts/sec	11.9 Pkts/sec
penfold		0.0 bps	0.0 bps	0.0 bps	0.0 Pkts/sec	0.0 Pkts/sec	0.0 Pkts/sec

Peak values are the maximum value for any 10 second interval.  
Average values are recomputed each 60 seconds, using values accumulated since this run of ntop was started.

Note: Both values are reset each time ntop is restarted.

---

Report created on Tue Dec 09 16:08:04 2003 [1 day(s) 1:11:23]  
 Generated by ntop v.2.2 MT [WinNT/2K/XP] (2003-04-14 build)  
 Listening on [Device\NPF\_{E190x1}] without a kernel (libpcap) filtering expression  
 Web report active on interface 3Com EtherLink PCI  
 © 1998-2003 by Luca Deri

© 1998-2003 by Luca Deri

Done Local intranet

### Network Load Statistics



Statistics

Multicast

Traffic

Hosts

Local Info

Network Load

Domain

Last 60 Minutes Average Throughput

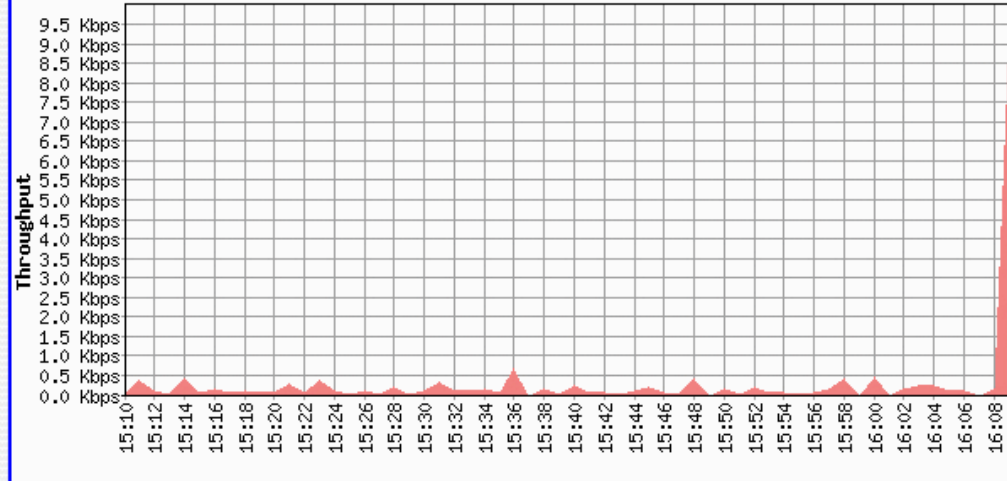

Time [ now - Tue Dec 09 15:09:04 2003 ]

Last 24 Hours Average Throughput

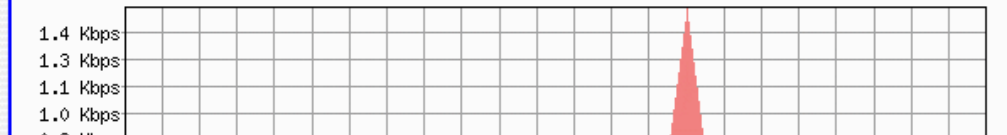

### Protocol Distribution

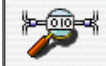

- ▶ Data Sent
- All Protocols
- TCP/UDP
- Throughput
- Host Activity

Protocol	Data Sent	Data Rcvd
TCP	1.4 MB	461.8 KB
UDP	473.4 KB	17.4 KB
ICMP	0.0 KB	195.6 KB
(R)ARP	26.6 KB	22.8 KB

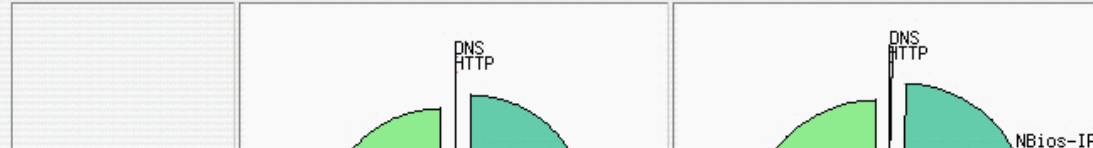
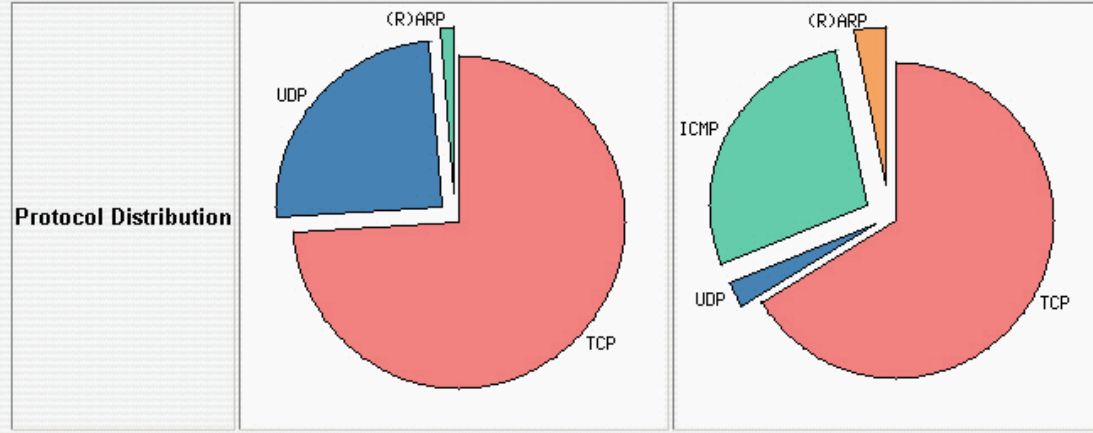

© 1998-2003  
by Luca Deri

# Request Tracker

- <http://bestpractical.com/rt/>
- Tracks data/conversations/requests.
- Convenient for end users.
- Highly customizable.
- Easy to install (hmm...)



- Home
- Simple Search
- Tickets
- Tools
- Configuration
- Preferences
- Approval

## RT at a glance

New ticket: In

General

Search

10 highest priority tickets I own Edit

#	Subject	Priority	Queue	Status
1	Office has run out of coffee	0	General	(pending 1 other ticket)
2	order more coffee	0	General	(pending 1 other ticket)

10 newest unowned tickets Edit

#	Subject	Queue	Status	Created	
3	Obtain Series-C funding	General	new	16 min ago	Take

Bookmarked Tickets Edit

#	Subject	Priority	Queue	Status
1	Office has run out of coffee	0	General	(pending 1 other ticket) ★

Quick ticket creation

Subject:

Queue:  Owner:

Content:

Reminders Edit

Quick search Edit

Queue	new	open	stalled
General	3	0	0

Dashboards Edit

Name	Subscription
SLA Performance	daily at 06:00

Refresh

Don't refresh this page.



- Home
- Simple Search
- Tickets
- Tools
- Dashboards
  - Select dashboard
  - New dashboard
- SLA Performance**
- Offline
- Reports
- My Day
- Configuration
- Preferences
- Approval

## SLA Performance

New ticket in

General

Search

Basics · Queries · Subscription · Show

^ **New, unresolved tickets** Edit

#	Subject	Status	Queue	Owner	Priority
	Requestors	Created	Told	Last Updated	Time Left
1	Office has run out of coffee jesse@bestpractical.com	new 15 min ago	General	root 7 min ago	0 0
2	order more coffee jesse@bestpractical.com	new 12 min ago	General	root 7 min ago	0 0
3	Obtain Series-C funding jesse@bestpractical.com	new 11 min ago	General	Nobody 10 min ago	0 0

^ **20 newest unowned tickets** Edit

#	Subject	Queue	Status	Created	
3	Obtain Series-C funding	General	new	11 min ago	Take



- Home
- Simple Search
- Tickets
- Tools
- Configuration
- Preferences
- Approval

## Create a new ticket

New ticket in

General

Search

Show basics · Show details

### Create a new ticket

Queue: General

Status:

Owner:

Requestors:

Cc:

(Sends a carbon-copy of this update to a comma-delimited list of email addresses. These people will receive future updates.)

Admin Cc:

(Sends a carbon-copy of this update to a comma-delimited list of administrative email addresses. These people will receive future updates.)

Subject:

Operating System  
Combobox: Select or enter one value

- Filterfresh
- Linux
- Mac OS X
- Solaris

Attach file:

More Files

Describe the issue below:

Rich text editor toolbar with icons for Source, Bold, Italic, Underline, ABC, x<sub>2</sub>, x<sup>2</sup>, Bulleted List, Numbered List, Indent, Outdent, Undo, Redo, Link, Unlink, Table, Table of Contents, Print, and other editing tools.

**The worst has happened.**

There's no coffee to be found anywhere in the office.

Productivity is at an all-time low!

Create

# Security Tools

- Some security tools to consider:
  - NetFilter IP Tables – Firewall
  - WireShark – Protocol analyzer
  - Snort – Intrusion detection
  - Netcat – Feature rich tool. Great for debugging.
  - Nessus – Vulnerability scanner
  - Many many more...



# Recommended Reading

- Practice of System and Network administration by Thomas A. Limoncelli
- How to accelerate your Internet E-book  
<http://bwmo.net/>
- Red Hat Linux Network Management Tools (CD-ROM included) (Paperback) By Steven Maxwell.